Twelve elegant and flowing pieces for the Piano by

ROBERT GOLDBECK.

I. *MAIDEN'S LONGING—Reverie,* - - - - - - - 50c.
(Der Jungfrau Sehnsucht.)

II. *ON THE LAKE—Souvenir of Oconomowoc,* - - - - - 50c.
(Auf dem See.)

III. *ASHES OF ROSES—Valse Elegante,* - - - - - - 50c.
(Rosenasche.)

IV. *REVERIE NOCTURNE,* - - - - - - - 50c.
(Traumbilder.)

V. *THE MILITARY—Marche Brilliante,* - - - - - - 50c.
(Die Soldaten.)

VI. *MURMURING WAVES—Meditation,* - - - - - - 50c.
(Rauschende Wellen.)

VII. *SPANISH STUDENT CAPRICE—Hand me the light Guitar,* - - 50c.
(Spanishe Studenten Caprice) Bring mir die liebliche Guitare.

VIII. *VALSE ARABESQUE,* - - - - - - - - 50c.
(Walzer Arabeske.)

IX. *LA VARSOVIENNE—Morceau Gracieux,* - - - - - - 50c.
(Die Varsovienna.)

X. *TWILIGHT REVERIE,* - - - - - - - - 50c.
(Dämmerungsträume.)

XI. *EN AVANT—Galop,* - - - - - - - - - 50c.
(Frisch Auf.)

XII. *FOREVER THINE—Romance,* - - - - - - - 50c
(Ewig Dein.)

SAINT LOUIS, KUNKEL BROTHERS, PUBLISHERS.

Valse Arabesque

(WALZER ARABESKE.)

Robert Goldbeck.

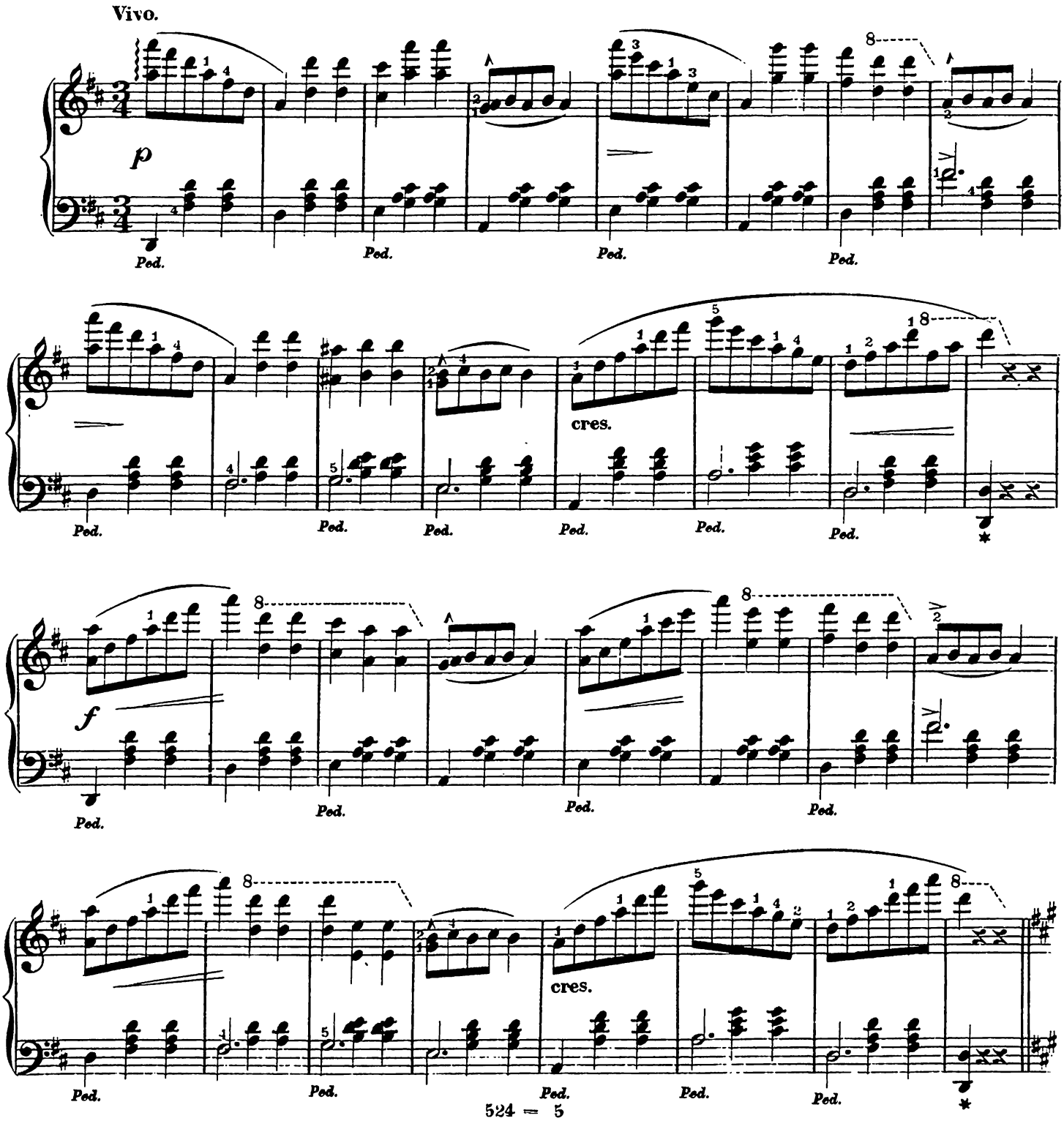

Copyright—Kunkel Bros. 1882.

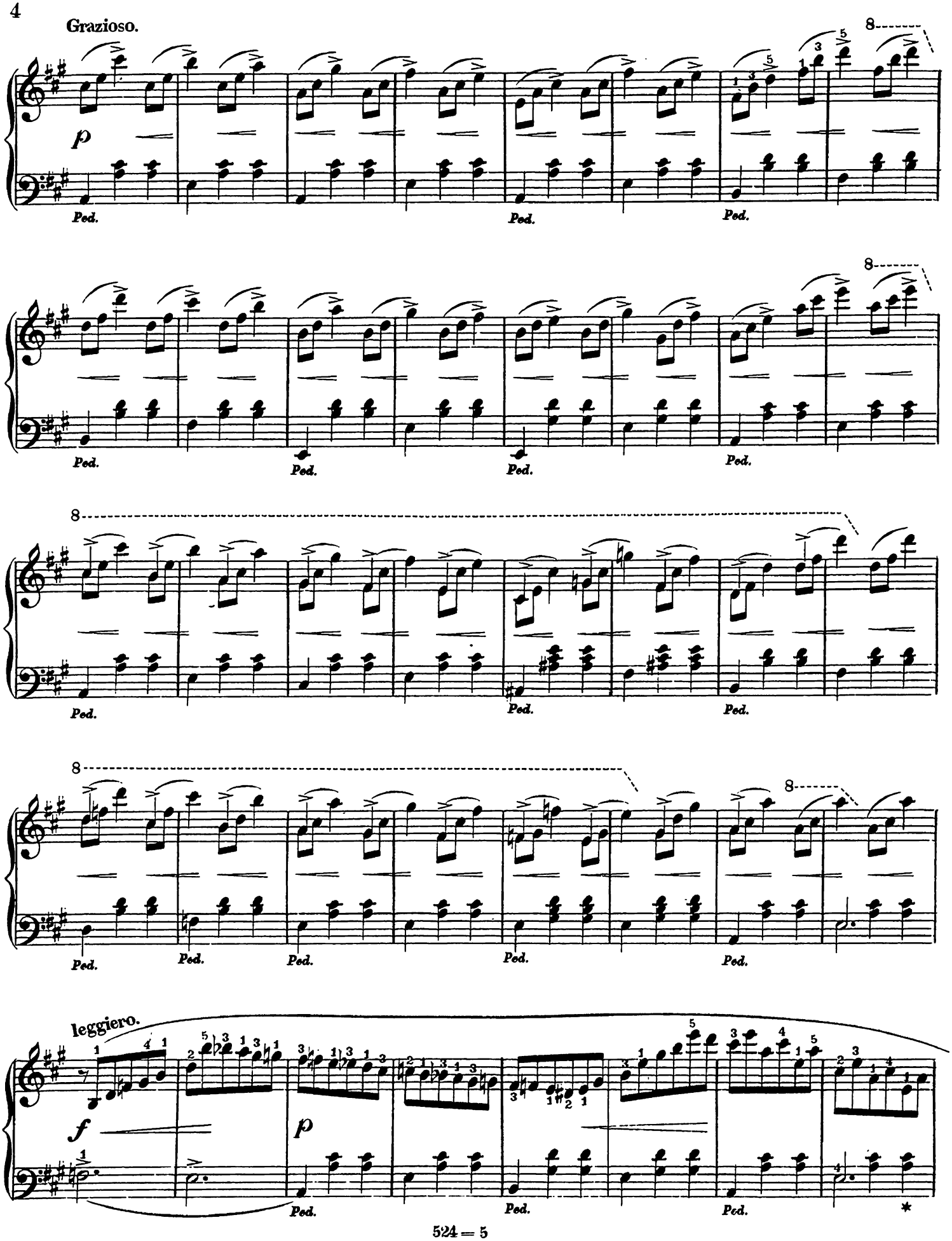
Grazioso.
p
Ped.
8
leggiero.
f
p
*

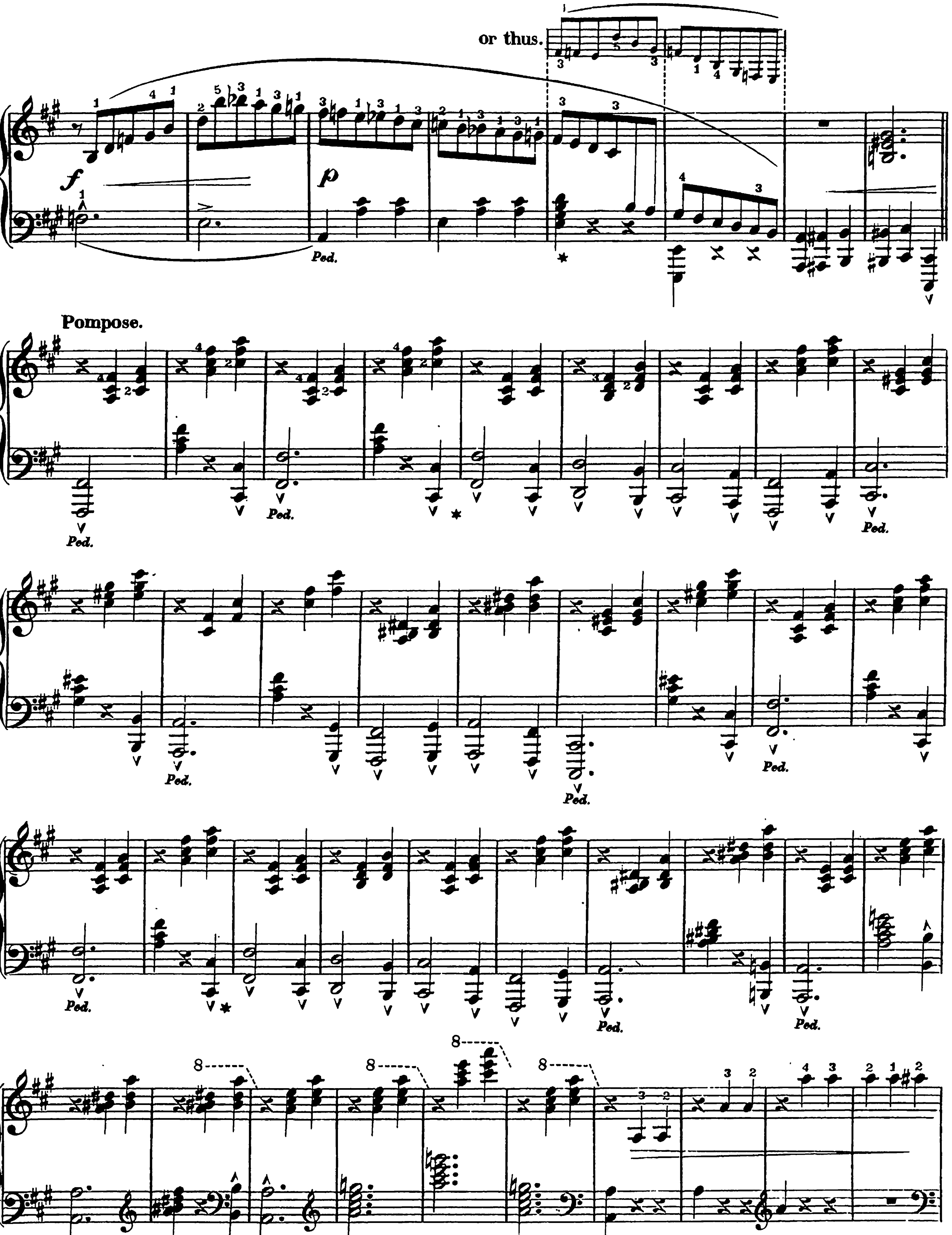
or thus.
Pompose.
Ped.

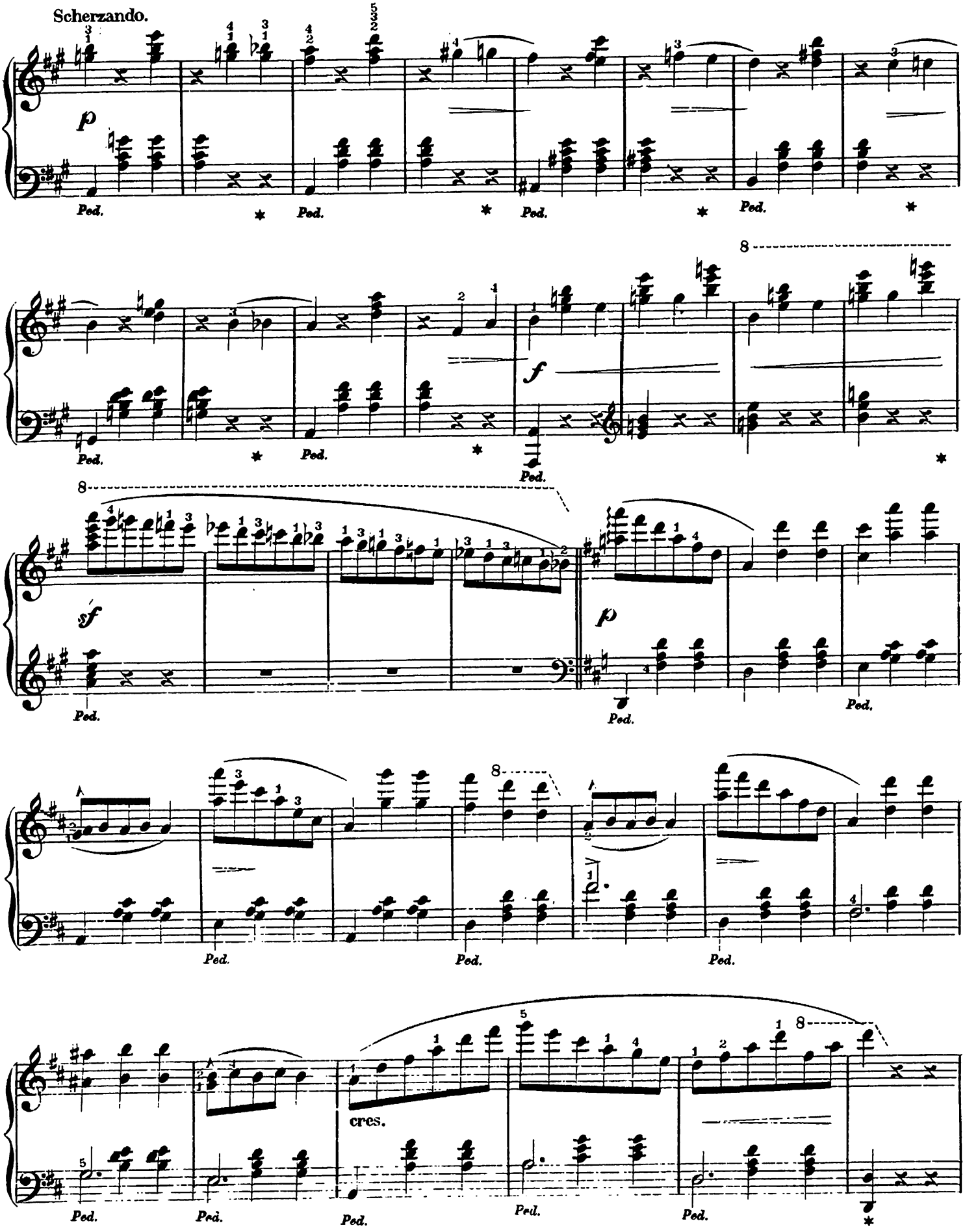
Scherzando.
p
Ped.
f
sf
cres.

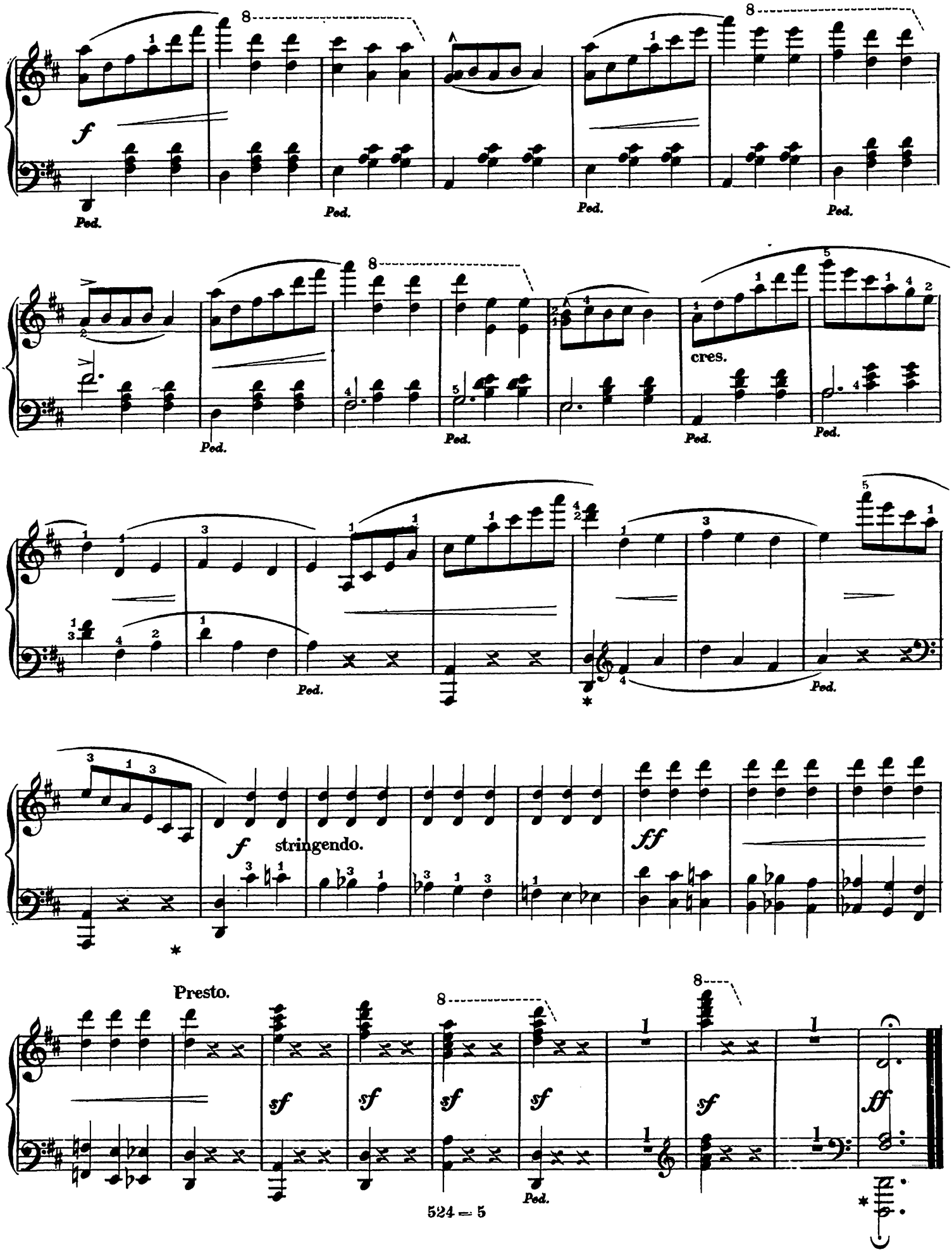
f
Ped.
cres.
f
stringendo.
ff
Presto.
sf
ff